

FRONT ELEVATION

9" THICK PARAPET WALL.

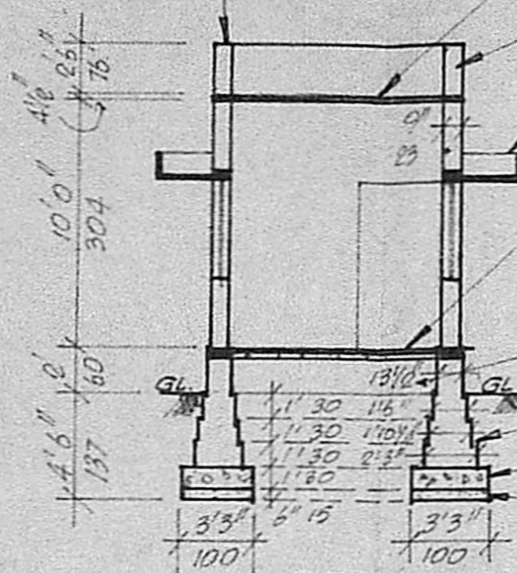

SECTION ON AA

R.C.C. ROOF SLAB IN 1:2:4,
4 1/2" THICK. PUT OVER WITH WEATHERING COURSE AS PER M.D.S.S. PLASTERING IN C.M. 1:4, 1/2" THK. R.C.C. LINTEL CUM SUNSHADE IN 1:2:4. SURKI CONCRETE IN 1:2:5 4" THICK OVER FLOORING IN C.M. 1:3, 3/4" THK. R.C.C. PLINTH BEAM

EARTH FILL
MASONRY WORK IN C.M. 1:6
P.C.C. 1:4:8
SAND FILL.

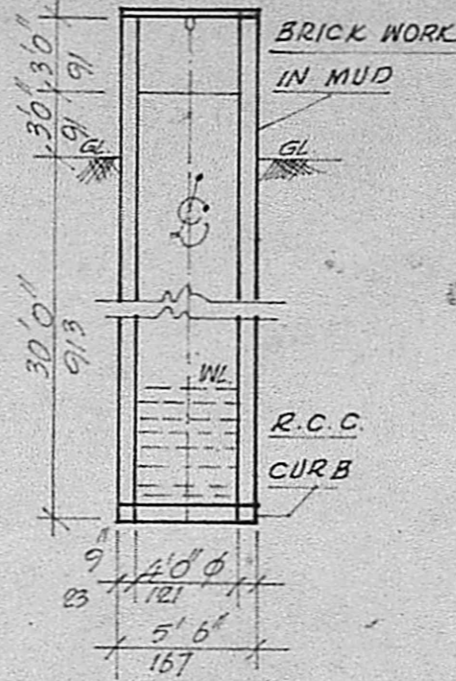

WELL DETAIL

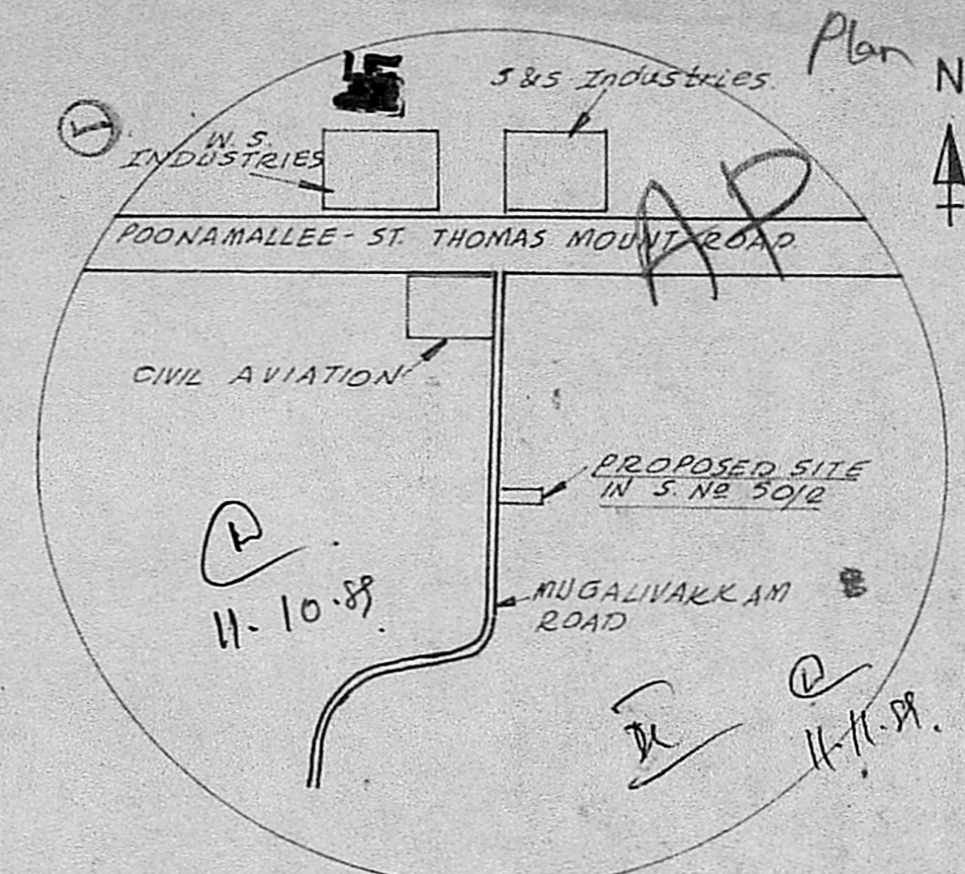

TOPO PLAN

NOT TO SCALE.

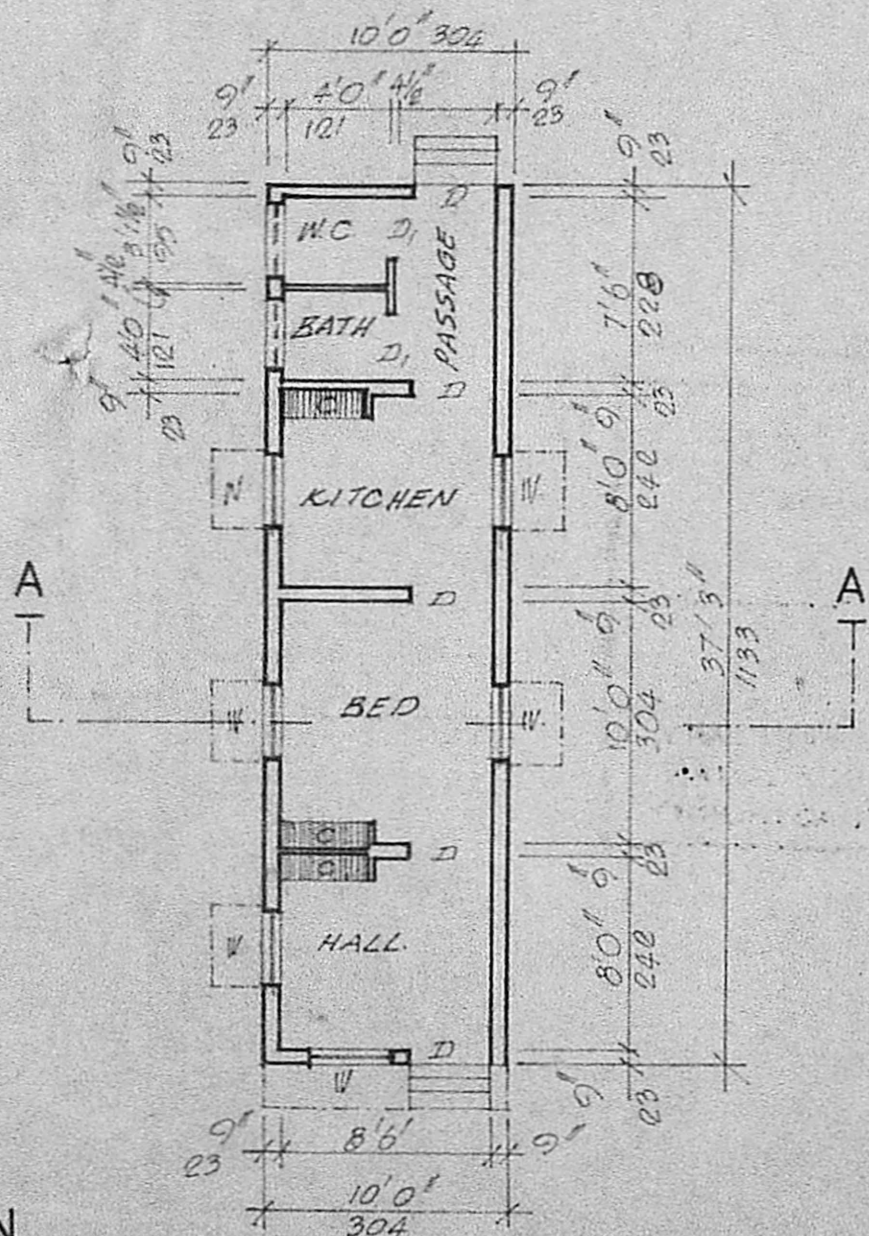

PLAN

SARADHAMMAL LAND

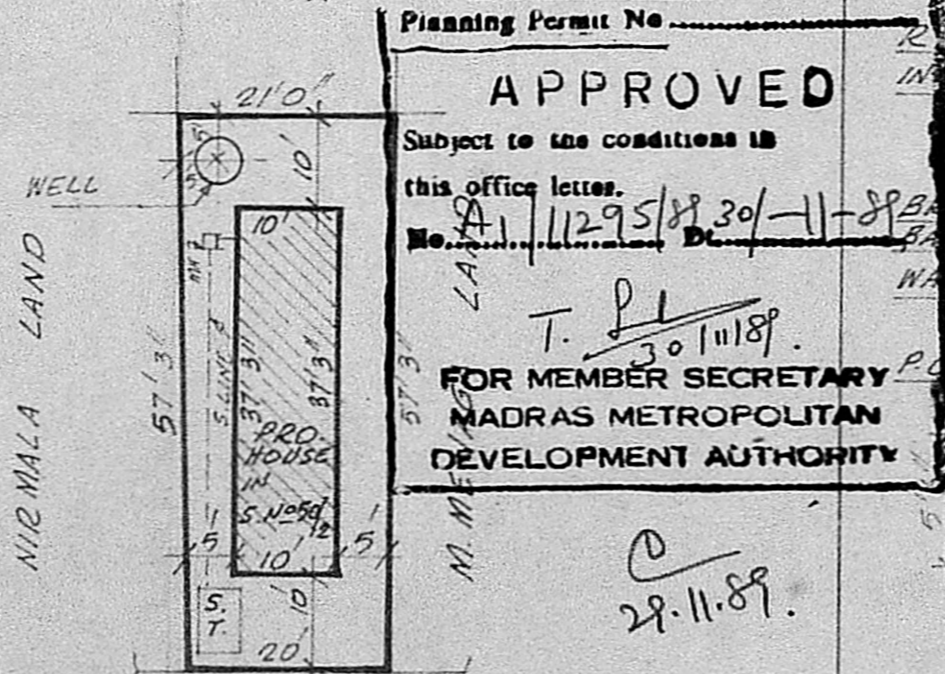

SITE PLAN

SCALE 1" = 20' 0"

Planning Permit No. A/1268/89
APPROVED
Subject to the conditions in this office letter.
No. 11295/89 30/11/89
T. P. I.
30/11/89
FOR MEMBER SECRETARY
MADRAS METROPOLITAN DEVELOPMENT AUTHORITY

A.C. VENT PIPE 3" Ø
10 FT WITH CHIMNEY.

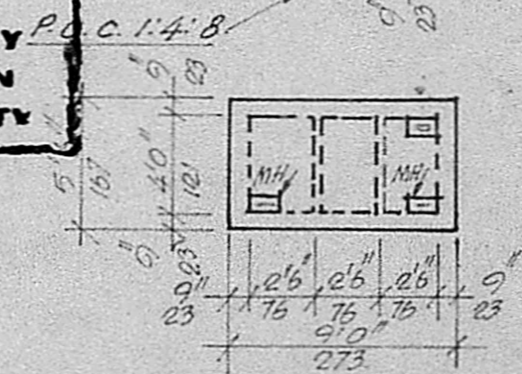
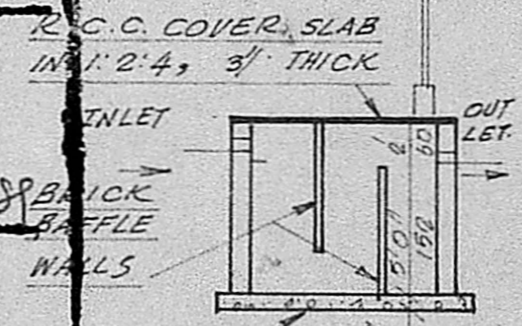

SEPTIC TANK DETAIL

SCHEDULE OF JOINERIES.

D. C.W. DOOR PANNALLED TYPE:	3'3" x 6'6" (100 x 198)
D.	-DO-
W. C.W. WINDOW	2'6" x 6'0" (76 x 182)
C. R.C. CUP-BOARD	3'3" x 6'6" (100 x 198)
V. C.W. VENTILATOR	3'0" x 2'0" (91 x 60)
PLOT AREA	1200 SF. (111.48 SQ. MT.)
PLINTH AREA	372.5 SF. (34.61 SQ. MT.)

PLAN OF A PROPOSED DWELLING HOUSE IN S.No 50/2 OF MUGALIVAKKAM VILLAGE SRIPERUMBUDUR TALUK, CHENGALPATTU DISTRICT.

SCALE: 1" = 8'0"

DESIGNED BY
NOORI PLANNERS,
34, MOSQUE STREET,
JAYANAGAR, POBUR,
MADRAS - 600 116.
NP- 1089

S. சுகுமாரசுந்தரன்
OWNER

R. Mohan Rao
R. MOHAN RAO, D.C.E.,
LICENSED SURVEYOR,
ALANDUR MUNICIPALITY,
AMBATTUR TO VV. HIP,
BRANCH OFFICE.
NOORI PLANNERS,
PLAT NO. 111.48 SQ. FT.
JAYANAGAR, 10 UR. P.O.
MADRAS - 600 116.